

VER.	AMENDMENT	AUTHORISED BY	DATE
------	-----------	---------------	------

FOR INTERESTS & NOTIFICATIONS SEE SHEET 2

Total area of Road ( Lot 302 ) Two Severances = 9.6524 ha

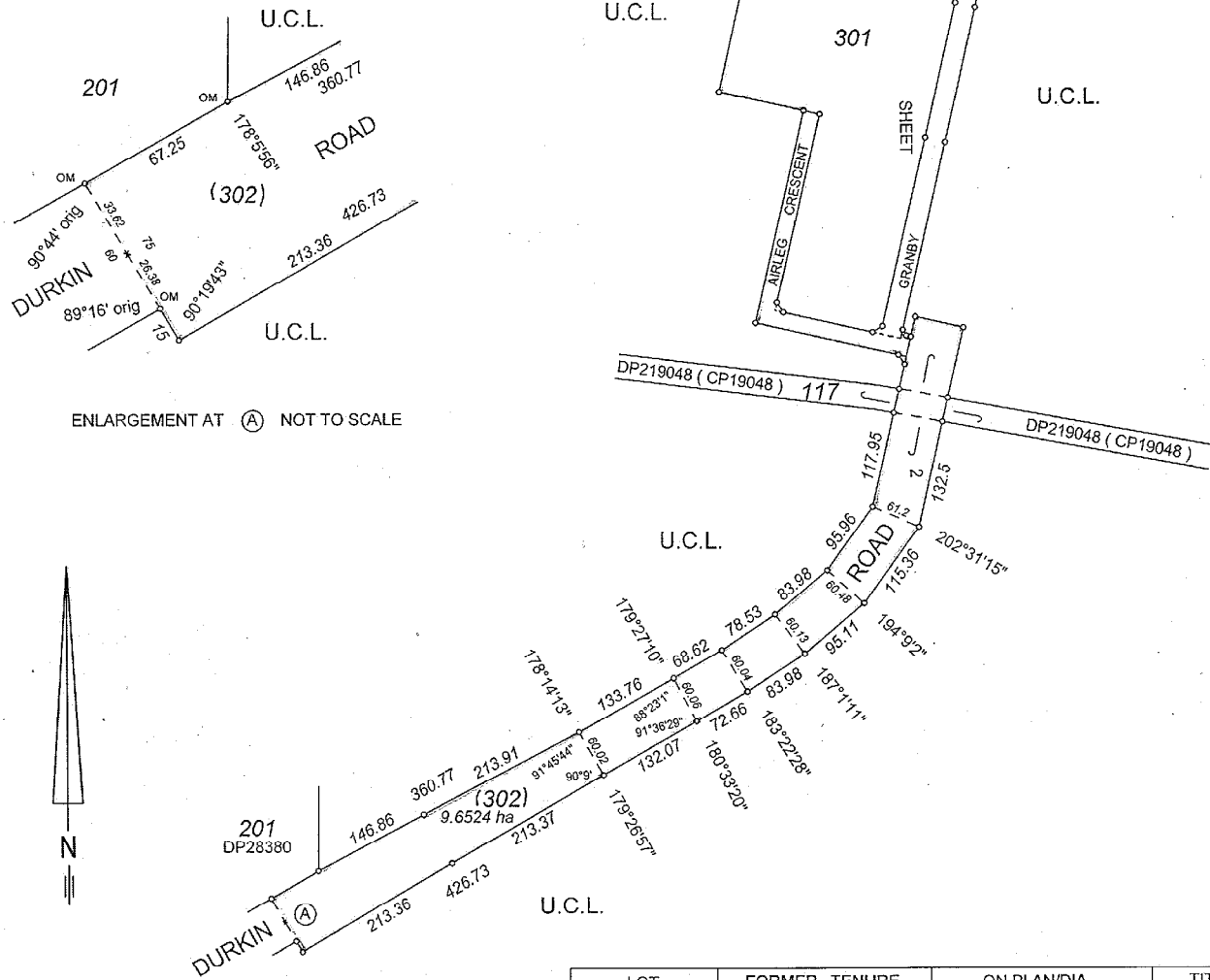

ENLARGEMENT AT (A) NOT TO SCALE

LOT	FORMER TENURE	ON PLAN/DIA	TITLE
301 ROAD (LOT 300) ROADS	U.C.L. PT LOT 117 U.C.L.	DP219048	LR3106 - 665

TYPE		CROWN	
PURPOSE		SUBDIVISION	
PLAN OF			
<b>LOT 301 , ROADS (LOTS 300 &amp; 302 ) ,</b>			
SSA YES/NO			
DISTRICT		NGALBAIN	FILE 00541 - 2002/01
TOWNSITE			
LOCAL AUTHORITY SHIRE OF COOLGARDIE			
LOCALITY KAMBALDA			
FORMER TENURE	ON	FIELD BOOK	
SEE TABLE	CF36 (10) 8.6 WIDGIEMOOLTHA (250) INDEX	96015	
SCALE: 1 : 6000 @ A3			
ALL DISTANCE ARE IN METRES			
		0 100 200 300	
SURVEYOR'S CERTIFICATE - REG 54		SURVEYOR'S CERTIFICATE - Compiled	
<small>hereby certify that this plan is accurate and is a correct representation of the:</small> (a) "survey and/or (b) "calculations from measurements, [delete if applicable] undertaken for the purpose of this plan and that it complies with the relevant written laws) in relation to which it is lodged.		<small>hereby certify that this compiled plan is a correct and accurate representation of the survey(s) of the subject land, and (b) is in accordance with the relevant written law in relation to which it is lodged.</small>	
Licensed Surveyor		Date	
LODGED	TYPE OF VALIDATION	SURVEY FIRM	
DATE	FULL AUDIT	APPROVED BY	
FEE PAID	LEGAL COMPONENT	WESTERN AUSTRALIAN PLANNING COMMISSION	
ASSESS No.	DOCKET	FILE	
	CERTIFIED CORRECT	<b>EXEMPT FROM W.A.P.C. APPROVAL</b>	
	I.S.C.	Delegated Under S. 16 P & D Act 2005	
	F.S.C.	DATE	
IN ORDER FOR DEALINGS			
SUBJECT TO			
FOR INSPECTOR OF PLANS & SURVEYS DATE AUTHORIZED LAND OFFICER			
APPROVED			
INSPECTOR OF PLANS & SURVEYS DATE AUTHORIZED LAND OFFICER		 <b>Landgate</b> Western Australian Land Information Authority	
DEPOSITED PLAN			
<b>EXAMPLE 105.1</b>			
SHEET 1 OF 2		VERSION 1	

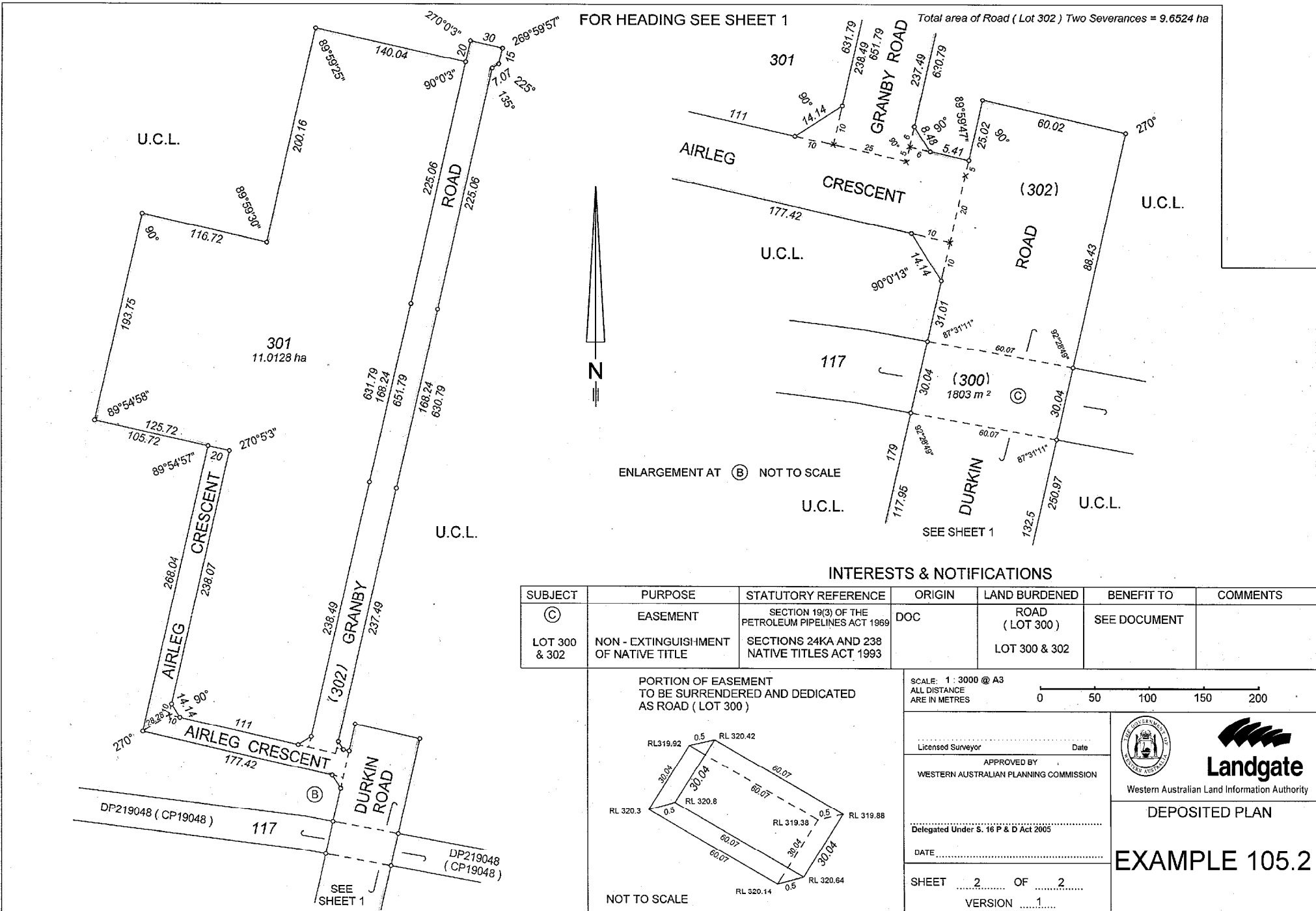

**INTERESTS & NOTIFICATIONS**

SUBJECT	PURPOSE	STATUTORY REFERENCE	ORIGIN	LAND BURDENED	BENEFIT TO	COMMENTS
(C)	EASEMENT	SECTION 19(3) OF THE PETROLEUM PIPELINES ACT 1969	DOC	ROAD (LOT 300)	SEE DOCUMENT	
LOT 300 & 302	NON - EXTINGUISHMENT OF NATIVE TITLE	SECTIONS 24KA AND 238 NATIVE TITLES ACT 1993		LOT 300 & 302		

PORTION OF EASEMENT TO BE SURRENDERED AND DEDICATED AS ROAD ( LOT 300 )

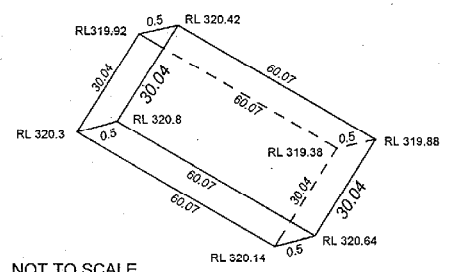

SCALE: 1 : 3000 @ A3  
ALL DISTANCE ARE IN METRES

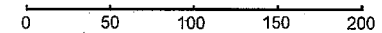

Licensed Surveyor ..... Date .....

APPROVED BY  
WESTERN AUSTRALIAN PLANNING COMMISSION

Delegated Under S. 16 P & D Act 2005

DATE .....

SHEET 2 OF 2  
VERSION 1

**Landgate**  
Western Australian Land Information Authority

DEPOSITED PLAN

**EXAMPLE 105.2**